

# LAND-MARK SURVEYING

Mark L. Miritz

Wisconsin Professional Land Surveyor S-2582

N9330 Knuteson Drive  
Whitewater, WI 53190  
Phone: (262) 495-3284  
MARKMIRITZ@  
LAND-MARKSURVEYING.COM

## PLAT OF SURVEY

LOT 2, BLOCK 1, J. DANN'S ADDITION TO THE  
VILLAGE NOW CITY OF WHITEWATER, WALWORTH  
COUNTY, WISCONSIN.

OWNER:  
ANDREA R. MENDOZA  
606 E. NORTH STREET  
WHITEWATER, WI 53190



S 00°39'39" E 151.82'  
C.S.M. NO. 763

NORTH DANVILLE STREET

LOT 2  
11,371 SQ. FT.

IMPROVEMENTS  
NOT LOCATED

S 00°41'21" E 172.32'  
(173)

S 00°41'21" E 172.31'  
(173)

J. DANN'S ADDITION

S 88°10'41" W 171.63'

S 88°10'25" W 2613.18'  
NORTH STREET

BLOCK 1

96.00'

ALLEY

(20' WIDE) N 88°10'32" E 198.00'

LOT 1

S 00°41'21" E 172.31'  
(173)

S 00°41'21" E 172.31'  
(173)

564.21'

EAST 1/4  
SEC. 4-4-15

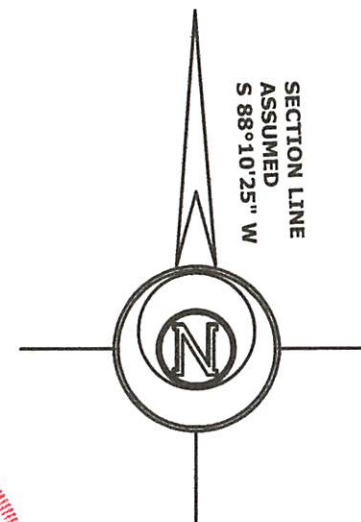

### LEGEND

- FOUND IRON PIPE
- SET P.K. NAIL IN BLACKTOP
- CUT CROSS SET IN CONCRETE
- SET IRON ROD, 18" LONG, WEIGHING 1.5 LBS./LINEAL FT., 3/4" DIA.
- RECORDED AS DIMENSION
- EXISTING FENCE

SCALE: 1 INCH = 40 FEET

"I hereby certify that the above described property has been surveyed by me or under my direction in full compliance with the owner's/agent's instructions and Chapter A-E 7 of the Wisconsin Administrative Code "Minimum Standards for property surveys"; that the above map is correct to the best of my knowledge and belief."

Mark L. Miritz  
MARK L. MIRITZ  
WISCONSIN PROFESSIONAL  
LAND SURVEYOR S-2582

DATE: JULY 30, 2020 JOB NO. 20.714

IDA-3

010-1084